

Do not scale from this drawing.

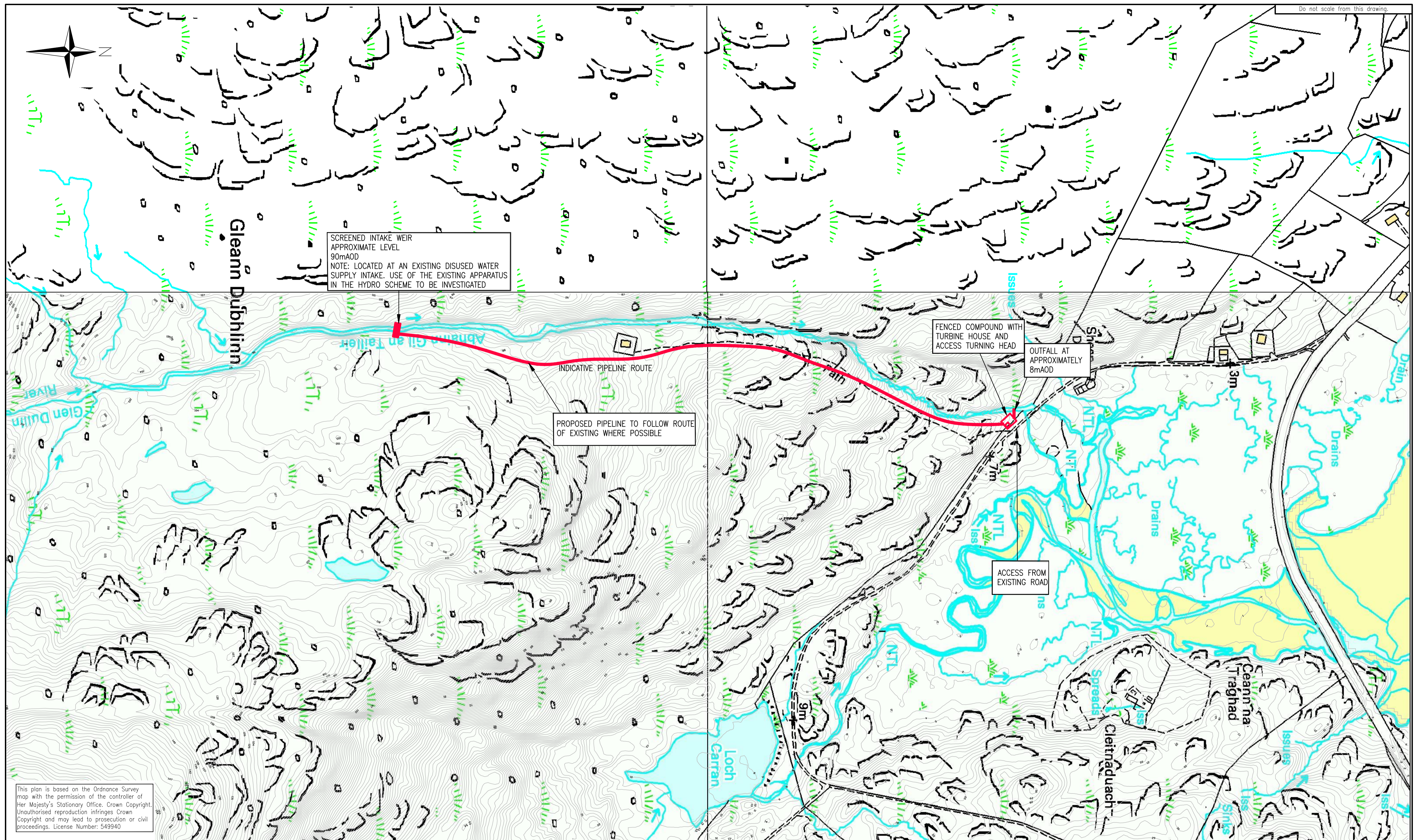

SCREENED INTAKE WEIR
 APPROXIMATE LEVEL
 90mAOD
 NOTE: LOCATED AT AN EXISTING DISUSED WATER
 SUPPLY INTAKE. USE OF THE EXISTING APPARATUS
 IN THE HYDRO SCHEME TO BE INVESTIGATED

INDICATIVE PIPELINE ROUTE

PROPOSED PIPELINE TO FOLLOW ROUTE
 OF EXISTING WHERE POSSIBLE

FENCED COMPOUND WITH
 TURBINE HOUSE AND
 ACCESS TURNING HEAD

OUTFALL AT
 APPROXIMATELY
 8mAOD

ACCESS FROM
 EXISTING ROAD

This plan is based on the Ordnance Survey map with the permission of the controller of Her Majesty's Stationary Office. Crown Copyright. Unauthorised reproduction infringes Crown Copyright and may lead to prosecution or civil proceedings. License Number: 549940

Rev.	Date	Description	Drawn	Checked	Approved

Notes:
 - PIPELINE ROUTE



Project Title:
**WESTERN ISLES
 HYDRO SCHEMES**

Client:
 Community Energy Scotland
 Comhairle Comhannasach na h-Alba

Scale at A1:
 1:2500

Status:
PRELIMINARY

Drawing Title:
**GLEANN DUBHLINN
 OUTLINE LAYOUT**

FAIRHURST
 W.A. Fairhurst & Partners
 225 Bath Street, GLASGOW, G2 4EJ
 Tel: 0141 204 8800 Fax: 0141 204 8801

Drawn: KI	Checked: VF	Approved: KMH
Date: 30/10/09	Date: 30/10/09	Date: 30/10/09
Drawing No.: 79241/3/001		Revision: